

keytech Software GmbH

Necessity of system integration in times of continuously growing information

keytech Software GmbH

Key figures

Foundation:	1994
Employees:	55
Locations:	3 x Deutschland, 1 x USA
Turnover:	5 Mio.
Customers:	720

Member of WVIB

keytech Software GmbH

The story

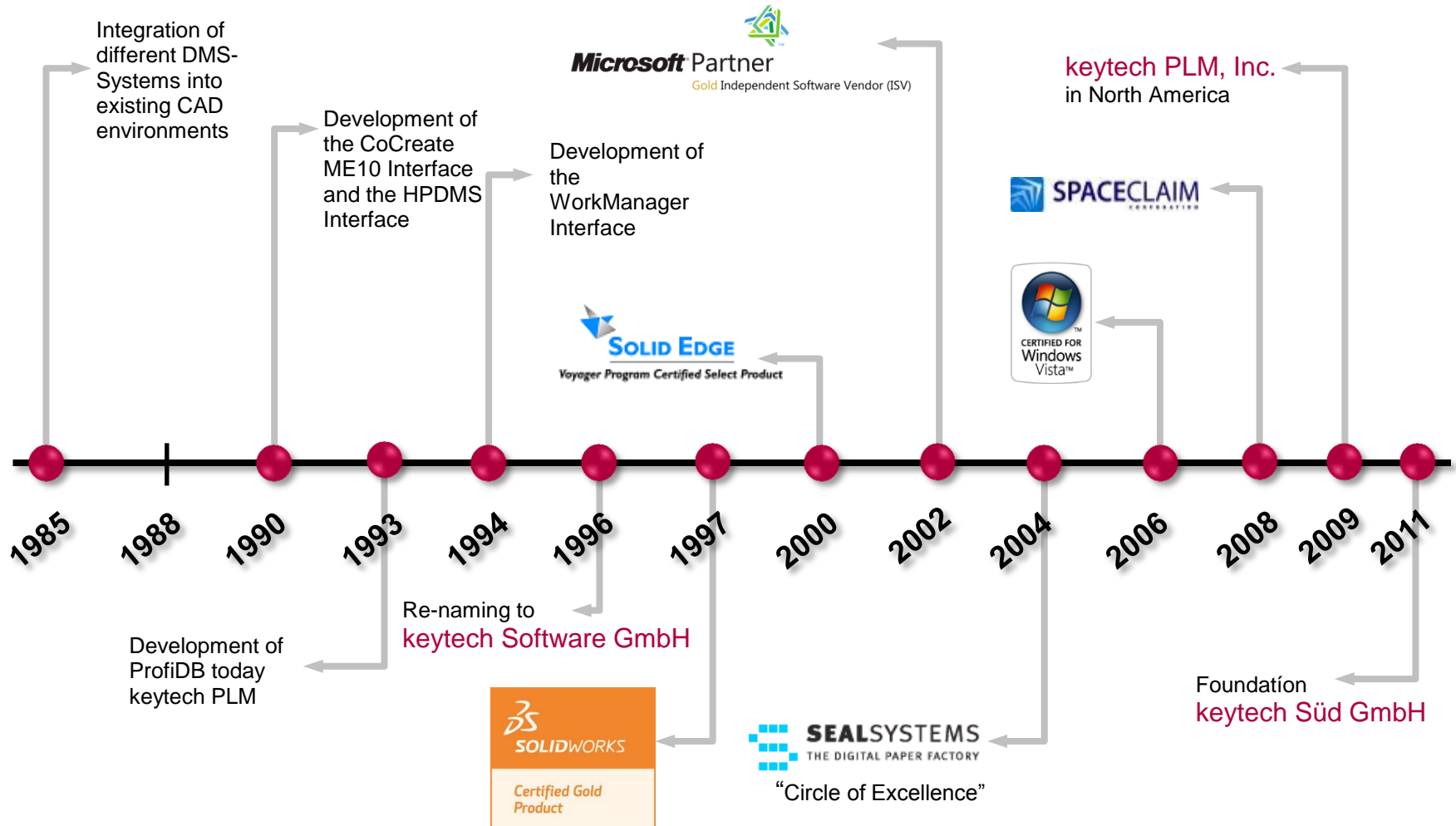

Focused

- 100% focus on customer solutions
- 90% of the employees are technically oriented
- Clear product focus

Independent

- Not dependent from big CAD or ERP manufacturers
- No CAD or ERP manufacturer dictates the product strategy
- One product – no targets overlap

Secure

- First Microsoft Gold Certified PLM Partner
- Data management and – integration is our core business
- German Product
- Profound partnerships with leading CAD manufacturers

keytech Software GmbH Integrations

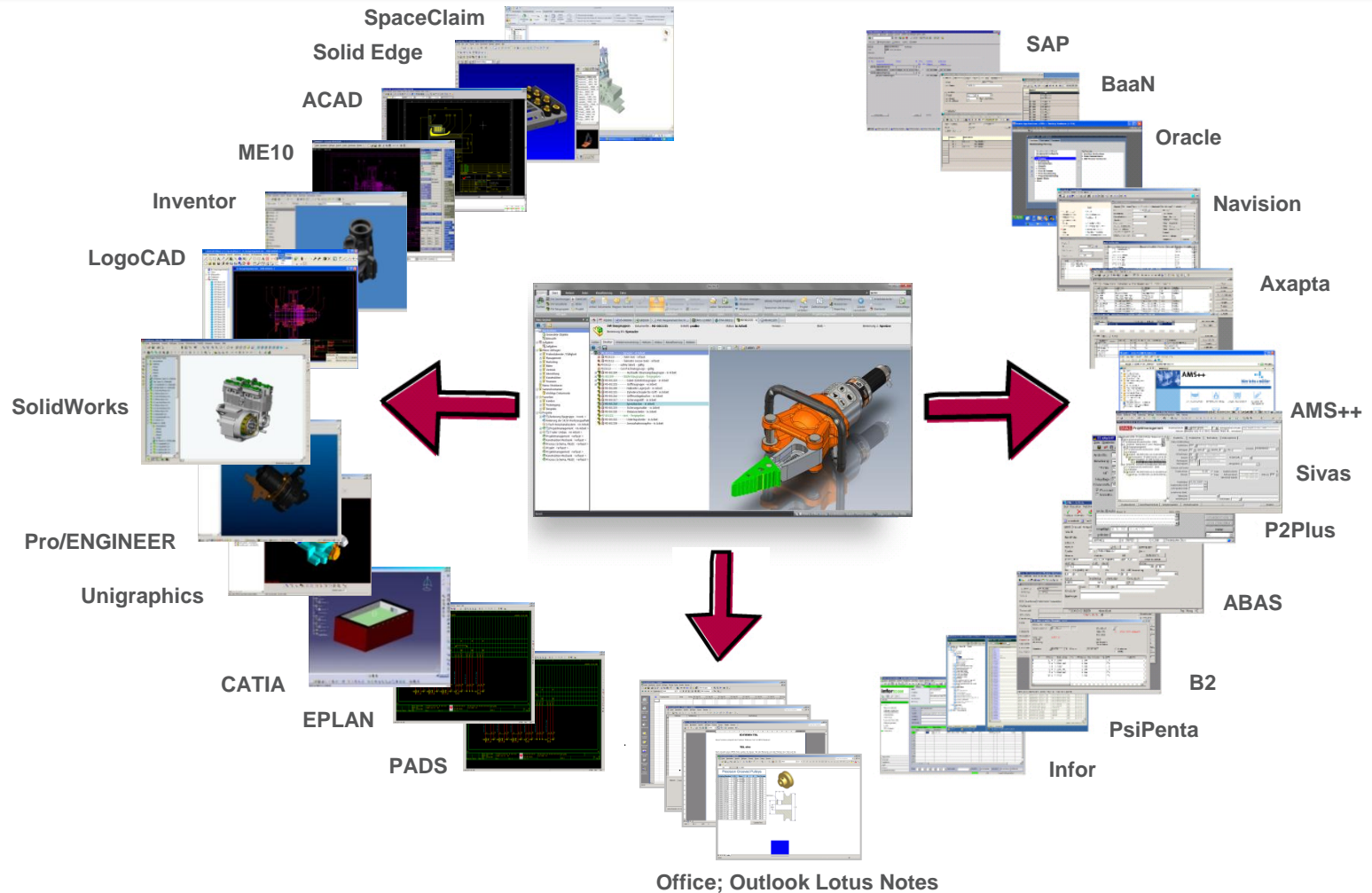

- Employees get 50%-75% of the relevant information directly from other users.
- More than 80% of the digital information is on the individual hard disc or within private folders.
- More than 95% of the email correspondance is saved in private places which are not visible for others
- The single people own the knowledge – if they leave the company, they take the knowledge with.

- Use of work time

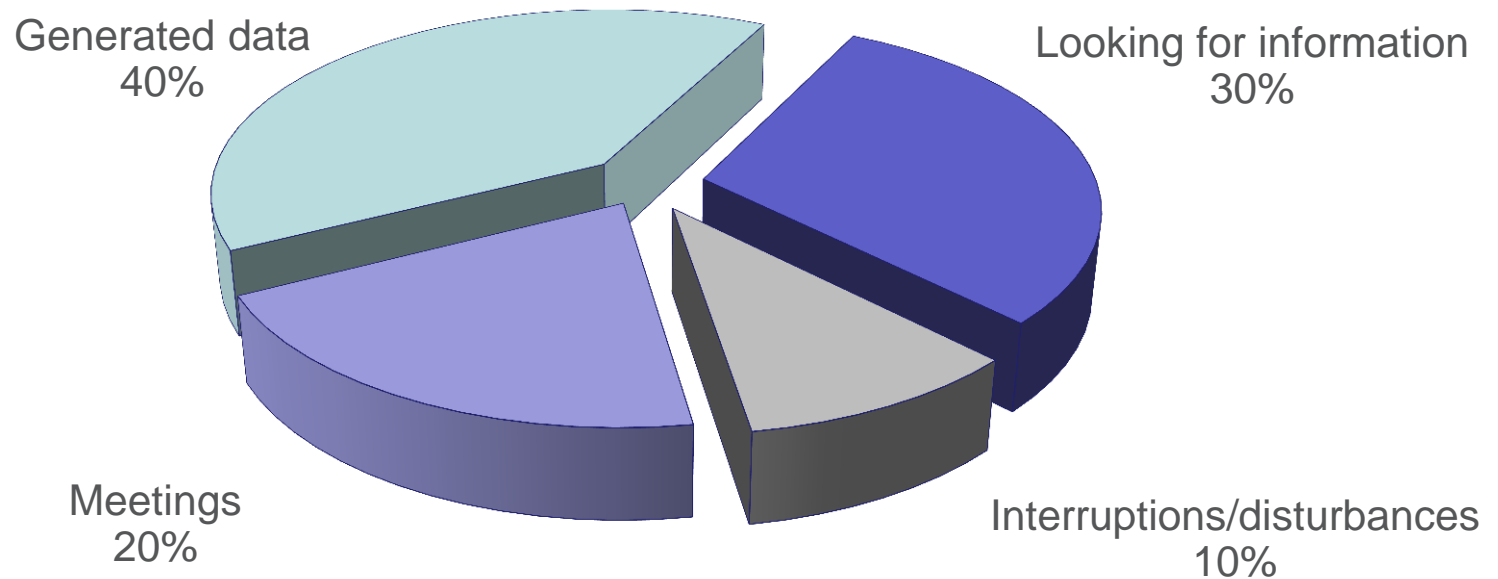

- Information should only be gathered once
 - A large part of the information is generated in data generating systems like M-CAD, E-CAD, Office. The task of a PLM system is to read out this information and supply all connected applications with this information for further processing.
- The PLM system is a classification system that ensures controlled file storage and removes the responsibility from the user for filing and retrieving files.
- The PLM system completely has to be integrated into the customer's environment and make life easier for the users.

keytech Software GmbH

Non-recurring information gathering and management

- Transfer of articles and parts lists

CAD

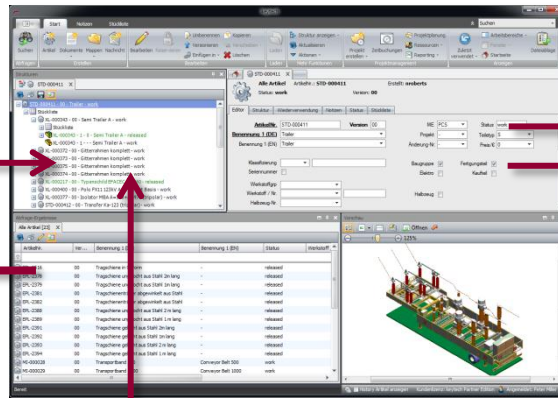
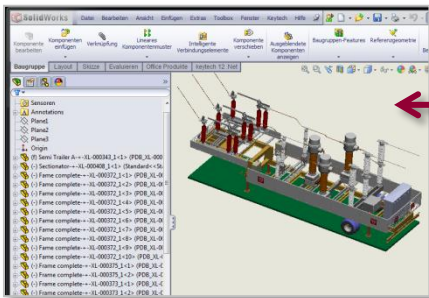

CAD

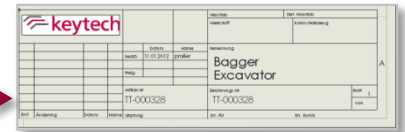

Office

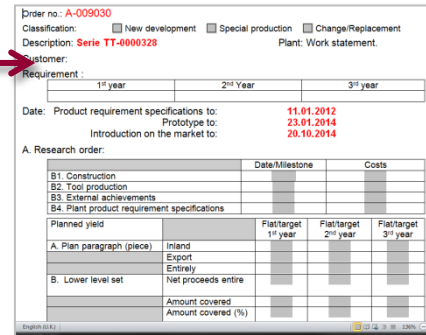

Kataloge

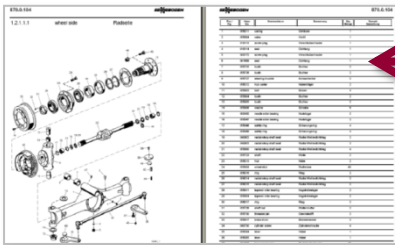

ERP

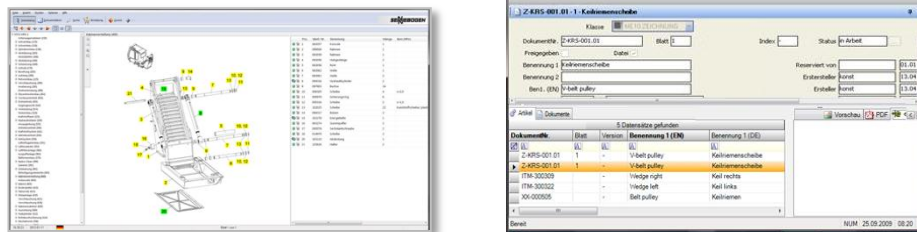

keytech Software GmbH

... within the connected systems

Recognition of standard parts

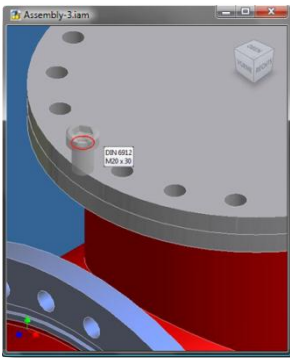

Project planning

Name	Complete	Budget	Time
3-Port Hotrunner System <work>	0%	Planned works not sufficient	Not in fr
Presales <work>	0%	No work planned.	Time fra
Proposal	0%		Not acc
Order placement	0%		Not acc
Project Management <work>	0%	No work planned.	Not in fr

Task	Time
Concept and Dimensioning	0,5 Stunden
Zeitrufen	1 Stunde
Zeitbuchungen	1,5 Stunden
Zeit buchen	2 Stunden
Konstruktion Mechanik <work>	2,5 Stunden
Process (Schema, P&ID) <work>	
Process plan (P&ID)	

Direct information from ERP

No.	Artikel	Bezeichnung	Dokument	Version	Typ	Stufe	Lang	Status	Datenname
2	STD-00036	Clamp handle ME10	STD-00036	0	SLODF	edw	german	work	Clamp handle ME10
6	STD-00036	Clamp handle ME10	STD-00036	0	SLODF	edw	german	work	Clamp handle ME10
7	STD-00036	Clamp handle ME10	STD-00036	0	SLODF	pdf	german	work	Clamp handle ME10
8	STD-00036	Clamp handle ME10	STD-00036	0	SLODF	pdf	german	work	Clamp handle ME10
11	STD-00036	Clamp handle ME10	STD-00036	0	SLODF	SLODF	german	work	Clamp handle ME10
12	STD-00036	Clamp handle ME10	STD-00036	0	SLODF	SLODF	german	work	Clamp handle ME10
13	STD-00036	Clamp handle ME10	STD-00036	0	SLODF	SLODF	german	work	Clamp handle ME10
14	STD-00036	Clamp handle ME10	STD-00036	0	SLODF	SLODF	german	work	Clamp handle ME10

Email management & research

Projekt: Trennschalter ... x
 Ident-Nr.: P0005
 Erstellt: dms

Projektübersicht

Archivierte E-Mails

Morgen (8 items)

Heselmec Inc. INA Engineering [ina@cust...]
 FW: Change of building group GCB INA Engineering [ina@cust...]

3-port Hotrunner System - Correction
 Phoenix Customer Service
 Geendet: 08.09.2011 15:44:06
 An: pmiller@customer.com
 Projekt: Trennschalter - P0005
 Original Mail.msg
 hydraulik_Zylinder_Jompelet++hyr@136t2_essm
 Coiff.lamp
 hydraulik_Zylinder.lamp

Change Order

Description:
 Problem with yellow cylinder
 (see Cooling plate)

Assembly Cooling Plate update and add Ring (X&R00000)
 as Connector

Shortcut from Outlook folder to keytech files

Emails that have already been filed are highlighted

- The same „Look and Feel“ in all applications allows the employees to transfer their previous approach directly to the keytech applications.
- A high acceptance is guaranteed.
- Working speed is increased.
- Security and transparency when handling all company data is guaranteed.

Windows

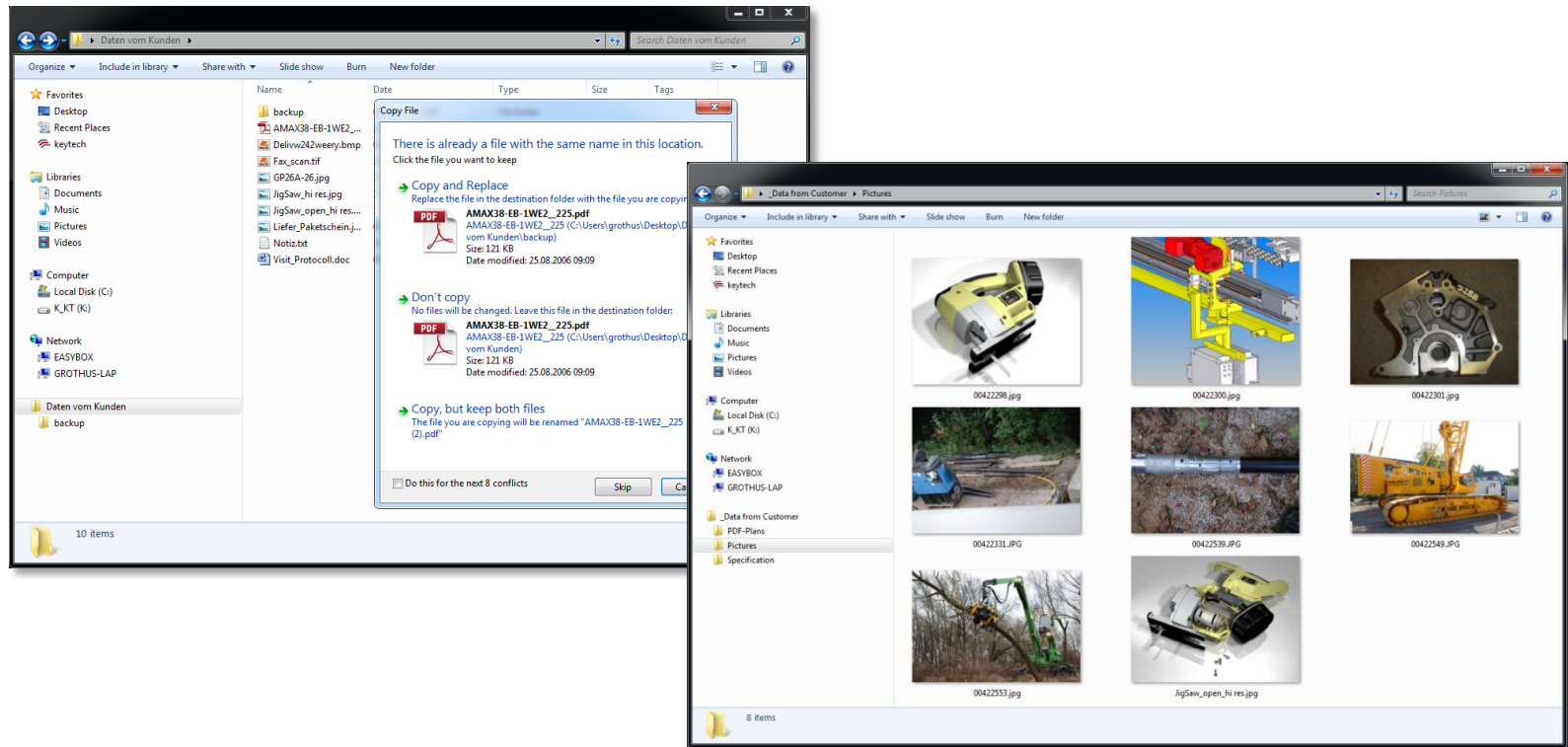

Microsoft Office Applications

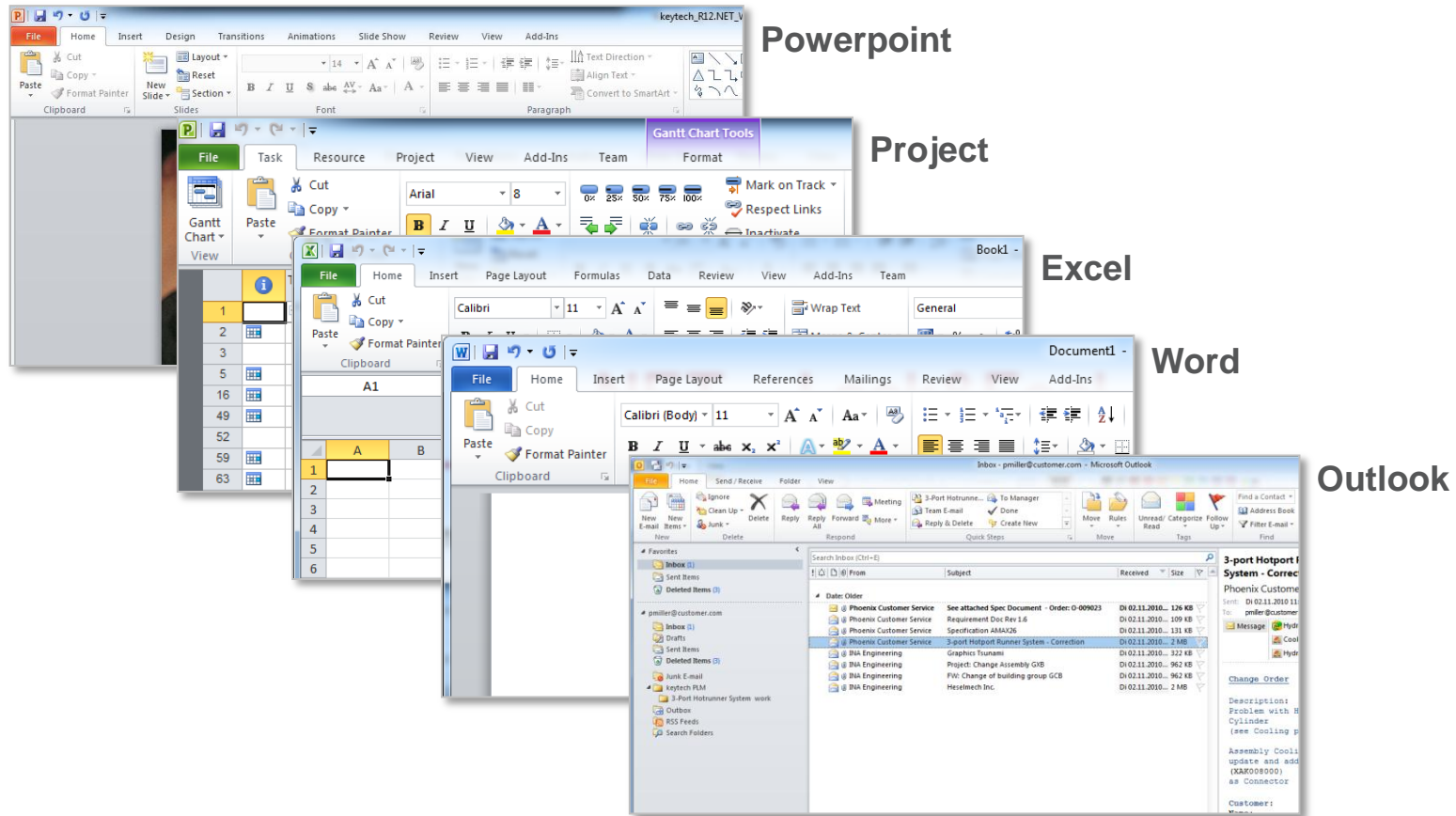

Powerpoint

Project

Excel

Word

Outlook

keytech Software GmbH

keytech – integration into the customer's environment

2D/3D CAD Applications

- AutoCAD:** Shows the 'Drafting & Annotation' workspace with a ribbon menu including Home, Insert, Annotate, Parametric, View, Manage, Output, Plug-ins, Online, Vault, Express Tools, and keytech.
- Inventor:** Shows the 'Assemble' workspace with a ribbon menu including Place, Create, Copy, Make Layout, Mirror, Shrinkwrap, Component, Constrain Assemble, Move, Rotate, Bill of Materials, Parameters, and Edit Fact.
- Solid Edge:** Shows the 'Home' workspace with a ribbon menu including Features, PMI, Inspect, Tools, and View. It includes options like Sketch, Create Part, Assemble, In-Place, Systems Library, Publish Virtual, Fastener System, Motor, Structure Editor, and Simulate Motor.
- SolidWorks:** Shows the 'Baugruppe' workspace with a ribbon menu including Layout, Skizze, Evaluieren, Office Produkte, and keytech 12. Net. The interface includes a tree view on the left listing components like Sensoren, Annotations, Plane1, Plane2, Plane3, and Origin, and a 3D model of a semi-trailer assembly on the right.

- The surface adapts to the needs of the user.

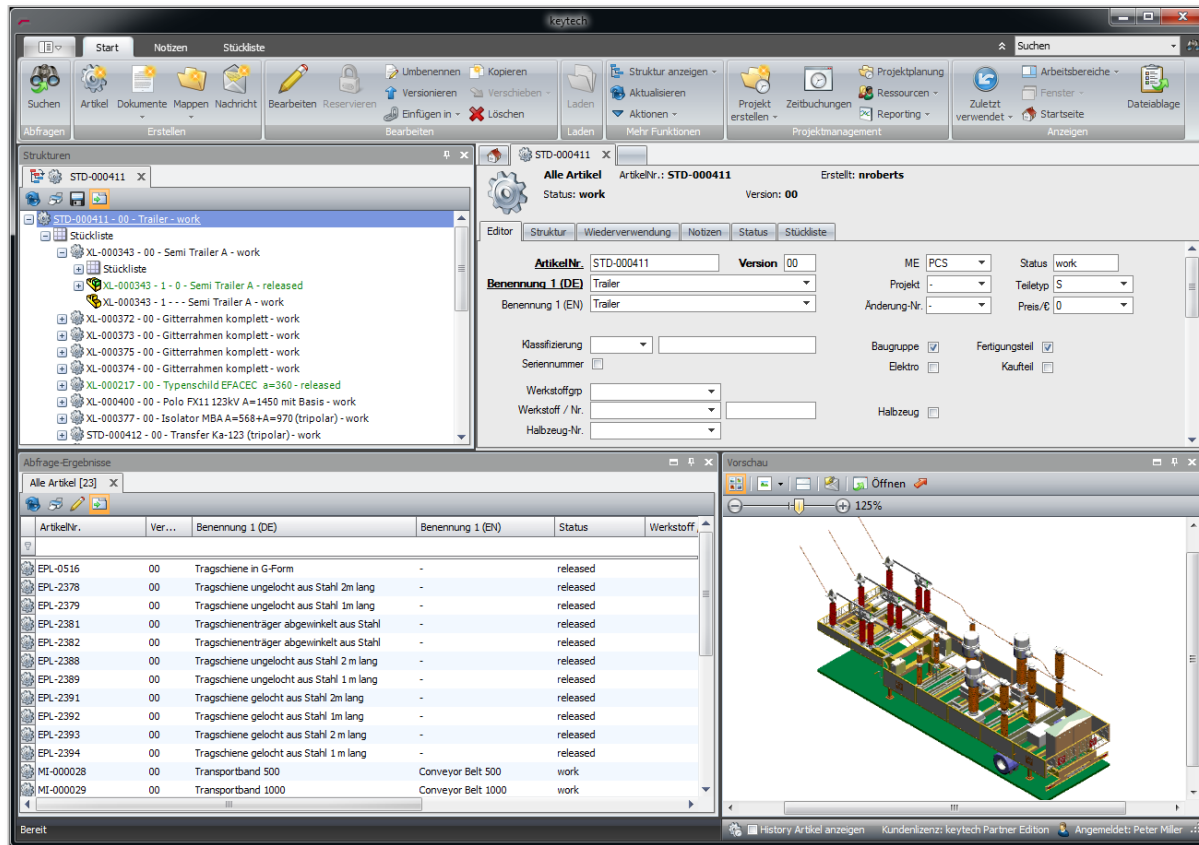

- The surface adapts to the needs of the user.

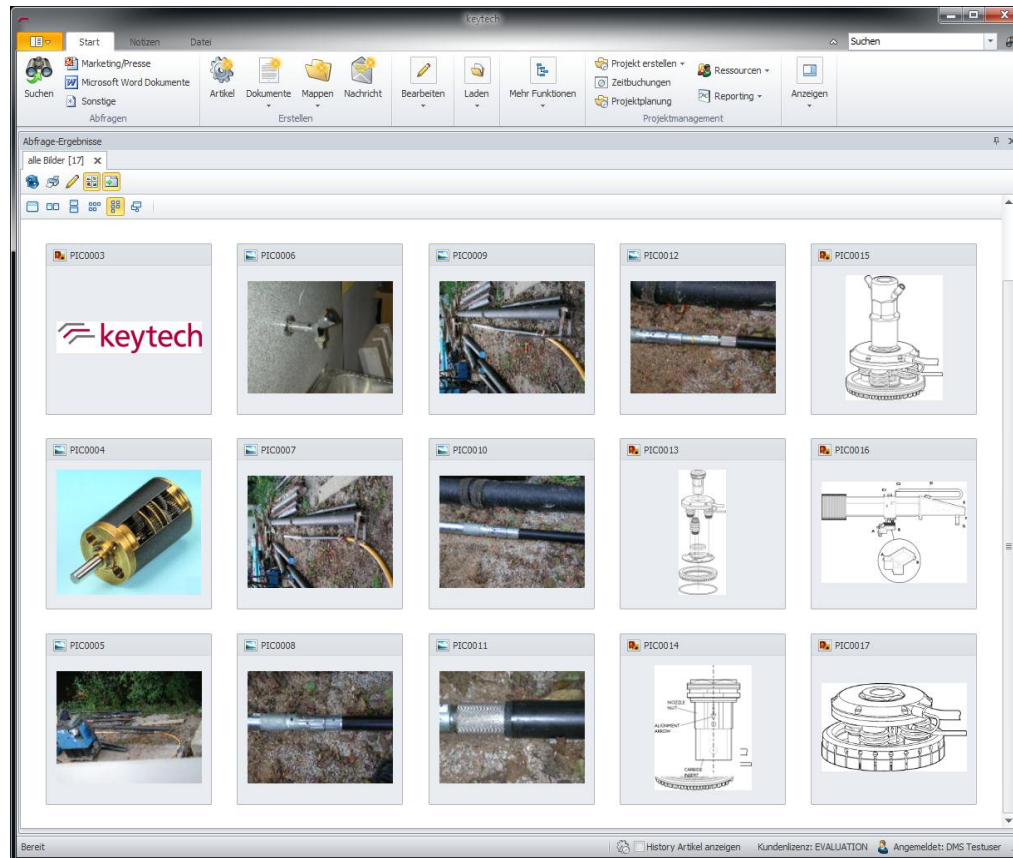

Cooperation targets

- Graphical support of the search functions
- Support of Purchineering in every stage of the product development
- Cost transparency of the engineering department
- Automatic provision of analysis results for adjoining departments (purchase, product planning, ...)

keytech Software GmbH

From classification to intelligent finding

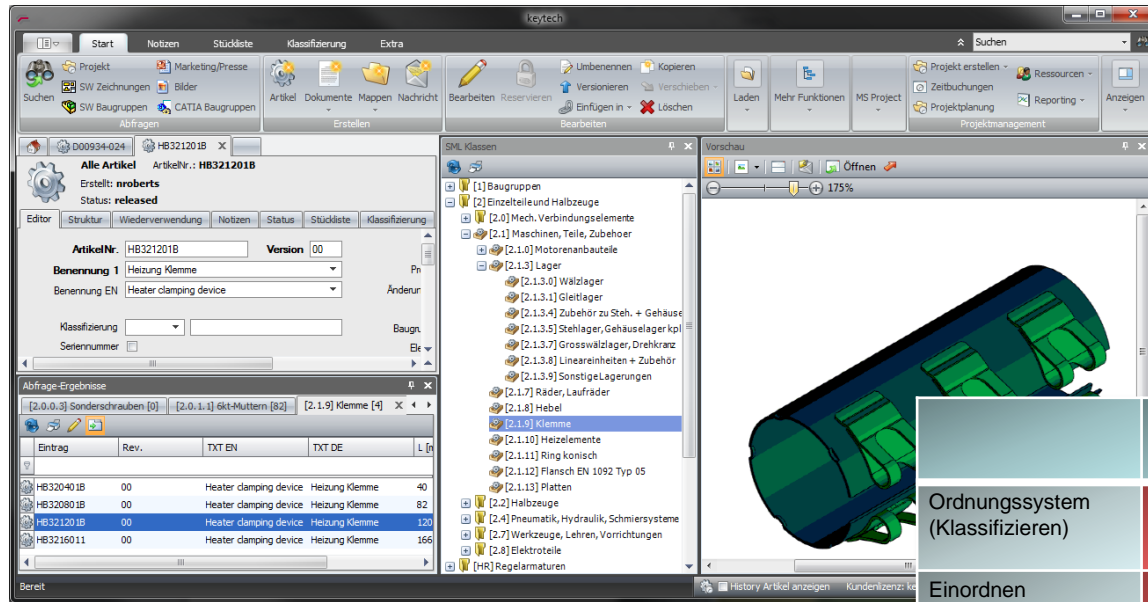

	Traditionell Klassifizieren	Semiauto Klassifizieren	Intelligent Finden
Ordnungssystem (Klassifizieren)	--	--	++
Einordnen (Klassieren)	--	O	++
Übereinstimmung Klassierer/Nutzer	O	O	++
Bedienung/Schulung	+	++	-

Traditionell Klassifizieren:
 -- Aufbau eines Klassensystems
 -- Hoher Aufwand
 O Mittel
 + Geringe Schulung Allerdings Kenntnis des Klassensystems notwendig

Semiauto Klassifizieren:
 -- Aufbau eines Klassensystems
 O Grobgliederung Automatisch Feinstrukturierung Manuell
 O Mittel
 ++ Einfache Bedienung Allerdings Kenntnis des Klassensystems notwendig

Intelligent Finden:
 ++ Kein Aufwand
 ++ Kein Aufwand
 ++ Hoch
 - Nutzer muss strategisch vorgehen Intensive Schulung

Quelle: Cadenas

Business Care

keytech Software GmbH

Intelligent finding

- Left Pane:** Contains metadata for the current article, including "Alle Artikel", "ArtikelNr.: HB321201B", "Erstellt: nroberts", and "Status: released". It also shows classification information and a table of search results.
- Middle Pane:** Displays a hierarchical tree structure of "SML Klassen" (SML Classes), such as "Baugruppen", "Einzelteile und Halbzeuge", "Mech. Verbindungselemente", etc.
- Right Pane:** Shows a 3D preview of a selected part, with a zoom level of 175%.
- Bottom Pane:** A search results window titled "Suchen" (Search) is overlaid. It shows search options and a list of results. The search criteria include "Skizzen Suche ausführen" and "Skizzenuche (Größenverhältnis relevant)". The results table is as follows:

Rang	Ähnlichkeit	Vorschau	Firmenlog...	Katalog	Name	Beschreibung	Datum	X (SIZE)	Y (SIZE)	Z (SIZE)	ERP-Nr.
1	89%			Ganter	DIN 950.1	Handräder mit Nabennut, mit ...	05.05.2...	124.62...	109.34...	124.60...	
2	89%			Ganter	GN 950.1	Handräder ohne Nabennut, ...	20.04.2...	124.58...	109.47...	124.67...	
3	85%			Ganter	GN 707 ST	Geteilte Stelringe, Stahl	20.04.2...	64.733...	64.992...	15.000...	
4	85%			Ganter	GN 707 NI	Geteilte Stelringe, EDELSTAHL	20.04.2...	64.733...	64.992...	15.000...	
5	84%			Ganter	GN 706 ST	Geschlitzte Stelringe, Stahl	20.04.2...	64.823...	64.996...	15.000...	

- Direct feedback to keytech

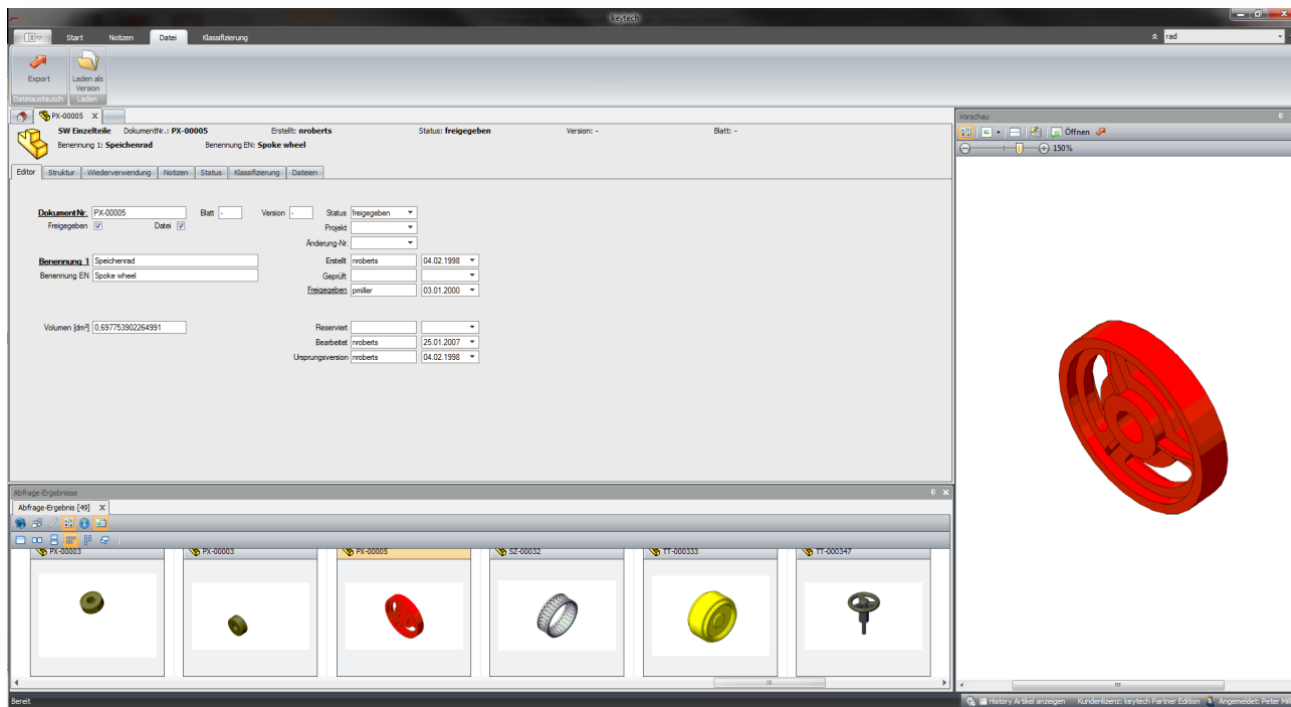

keytech Software GmbH

Purchineering - Make or Buy Report

Bezeichnung	Beste Preis von den gefundenen Teilen
82307105 capvt	146 €
82303007 capvt	442 €
82304705 capvt	316 €
82302702 capvt	816 €
82308101 capvt	741 €
82307103 capvt	816 €
82307115 capvt	497 €
82307101 capvt	416 €
82308101 capvt	108 €
82308100 capvt	108 €
82307117 capvt	416 €
82302003 capvt	416 €
823084174 capvt	196 €
823084175 capvt	196 €
82308114 capvt	216 €
82308113 capvt	147 €
82307101 capvt	316 €
82307102 capvt	116 €
82308105 capvt	220 €
82308103 capvt	220 €

The 'Make or Buy Report' also includes a list of components with their respective catalog information and matching percentages:

- HTB 3165 500 Flachvorspannen 3-HE für Griffe (95% Übereinstimmung)
- HTB WFB-0205 L 9 Bronze Platte 8 Winkel Platte (95% Übereinstimmung)
- HTB MES-726 MES-640 Stock Flat-Aluminium Steel and Aluminium Stock (95% Übereinstimmung)
- HTB RBZ008 Typ RBZ mit gelbem Aufzeichnung (95% Übereinstimmung)
| HTB MICHHAUD_chauffe Transmission MICHHAUD Chauffe C2-2504X1108-DEL Mobilan E1-BAGL BAGLUE D'ETANCHERIE POUR ANDRE TOURNANT - INTRIEUX NBR (95% Übereinstimmung) |
| HTB FRB-255 FRB-245 Ball Bearing Double Shielded Ball Bearings (95% Übereinstimmung) |

- Availability

- Graphical search for company parts thus increasing reuse
- Reducing effort for classification
- Supports **Purchineering** in every stage of the development
- Results of **Make or Buy** analysis are together with component information automatically transferred to ERP

Thank you for your attention!

